

**SCHEDULE OF JOINERY**

D1	DOORS	3'6" x 7'0"
D2	"	3'0" x 7'0"
D3	"	2'6" x 7'0"
W1	WINDOWS	6'6" x 4'0"
W2	"	4'0" x 4'0"
W3	"	3'6" x 4'0"
V1	VENTILATORS	2'0" x 2'0"

*Handwritten signature/initials*

**AREA DETAILS**

TOTAL PLOT AREA	: 1149 SQ FT
GROUND FLOOR AREA	: 532 "
FIRST FLOOR AREA	: -
TOTAL PLUMB AREA	: 532
COVERAGE 46%	FSI - 46

**COLOUR INDEX**

- PROPOSALS :
- ROADS :
- BOUNDARY :

PROPOSED RESIDENTIAL BUILDING IN DOOR NO 42.  
 KANNIAH CHETTY GARDEN  
 4<sup>th</sup> STREET, O.S. NO 37/4 Pt.  
 NEW T.S. NO 7 Pt. BLOCK NO 11.  
 OF PERAVALLUR VILLAGE  
 PERAMBUR, PURASAWALKAM  
 TALUK. CORPN. DIVN. NO 30.

SCALE 1" TO 8'0"

OWNER: *Handwritten name*

**R. Mohan Rao, D.C.E.**  
 Phone: 440782  
 LICENSED SURVEYOR  
 Corporation of Madras  
 REG. No: 14  
 AMBATTUR TOWN SHIP  
 ALANDUR MUNICIPALITY  
 Consulting Engineer  
 Office: 15, Madhav Road  
 LICENT NAGAR, MADRAS-600 017

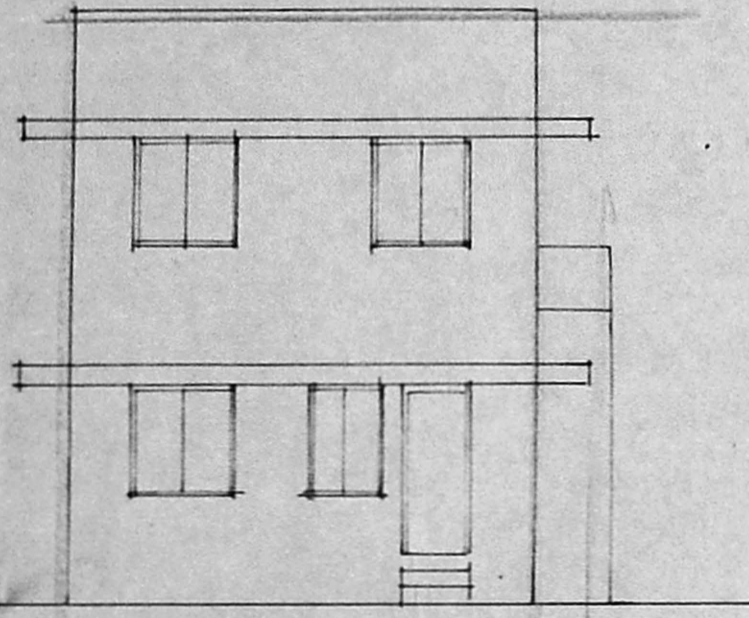

**ELEVATION**

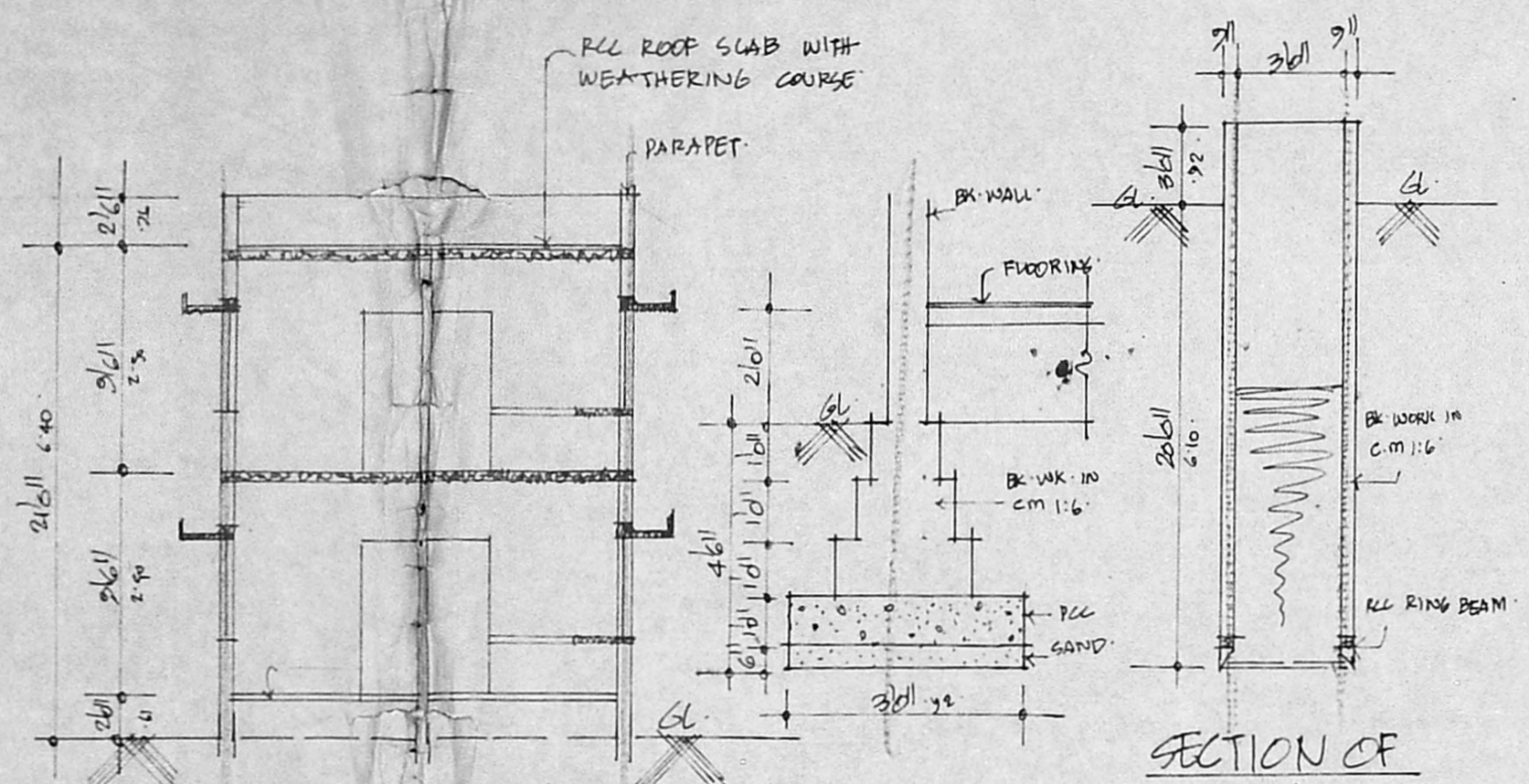

**SECTION AT 'A-B'**

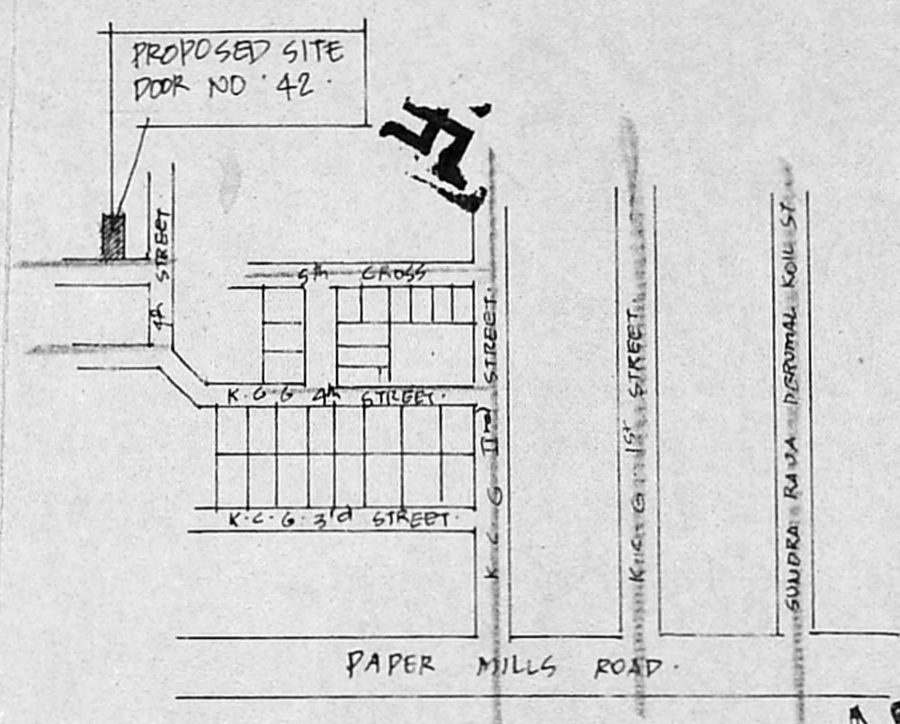

**KEY PLAN**  
NOT TO SCALE

**APPROVED**  
 SUBJECT TO THE CONDITIONS IN THIS OFFICE LETTER.  
 No. A/12565/92  
 Planning Permit No. A/1419/92  
 FOR MEMBER SECRETARY  
 MADRAS METROPOLITAN  
 DEVELOPMENT AUTHORITY  
 MADRAS 600 002

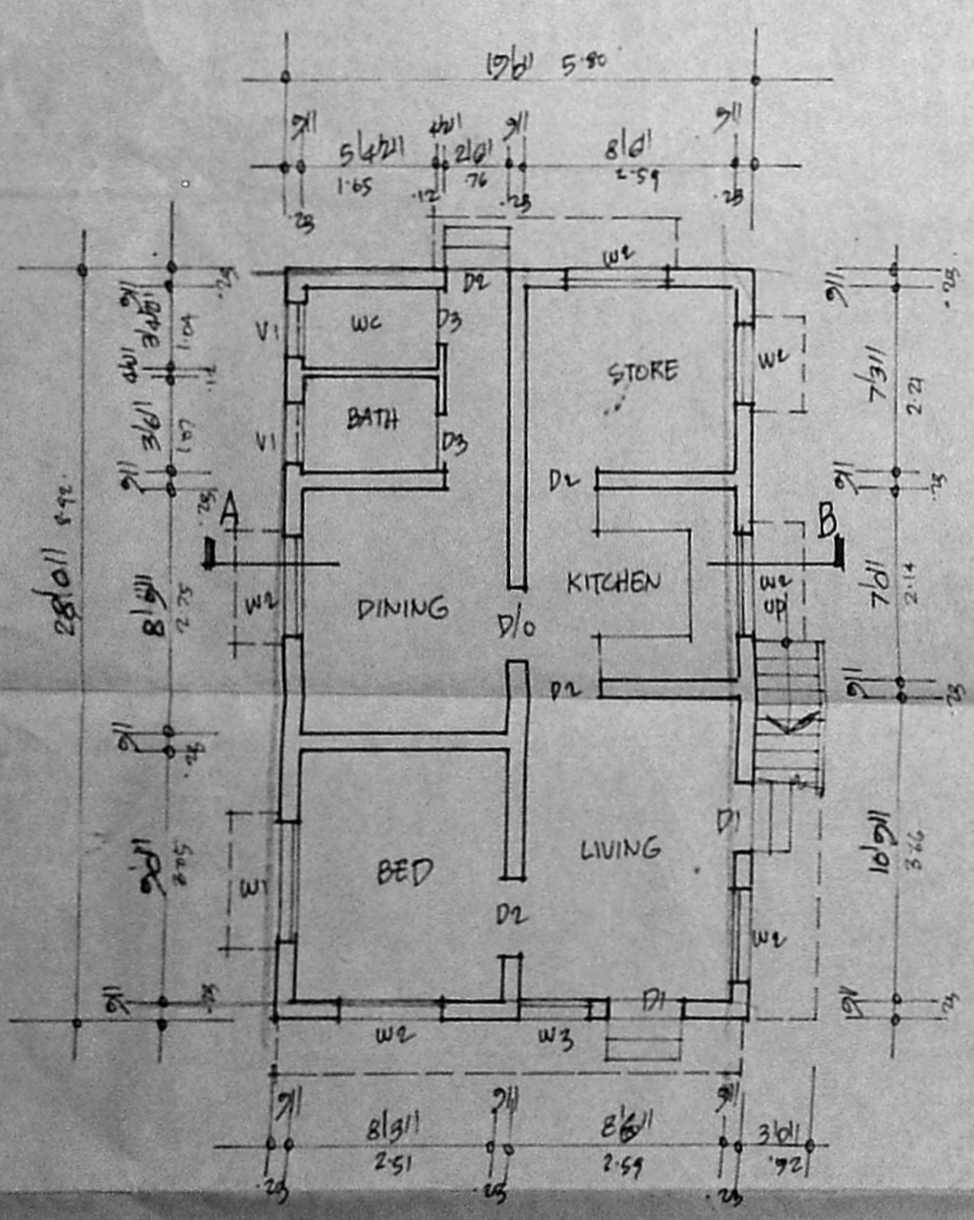

**GROUND FLOOR PLAN**

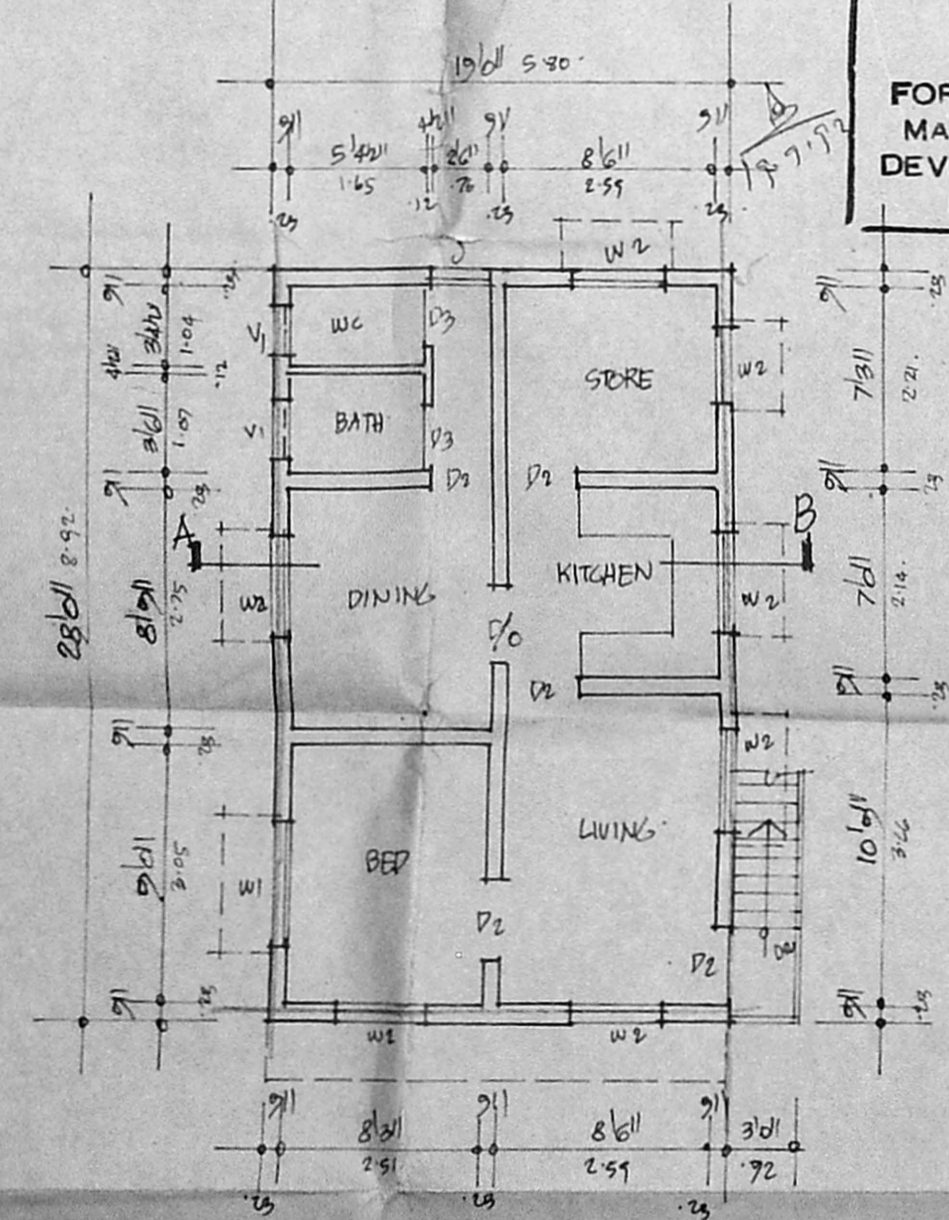

**FIRST FLOOR PLAN**

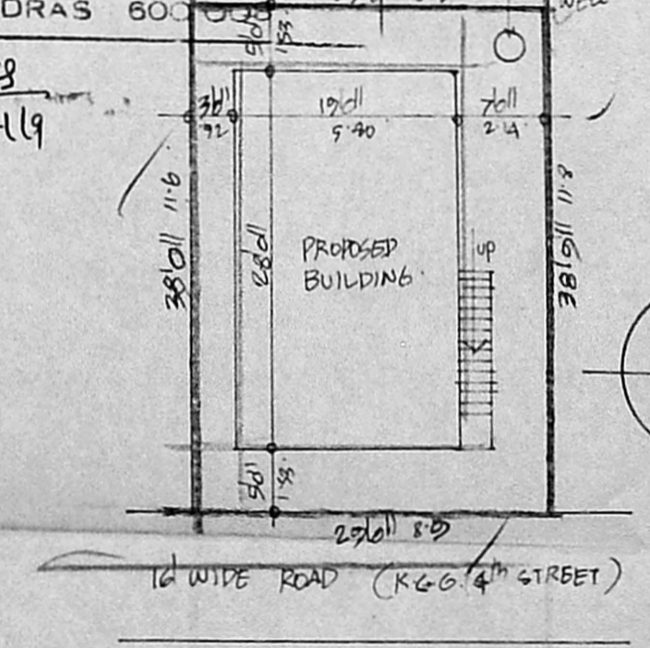

**SITE PLAN**  
SCALE 1" TO 16'0"

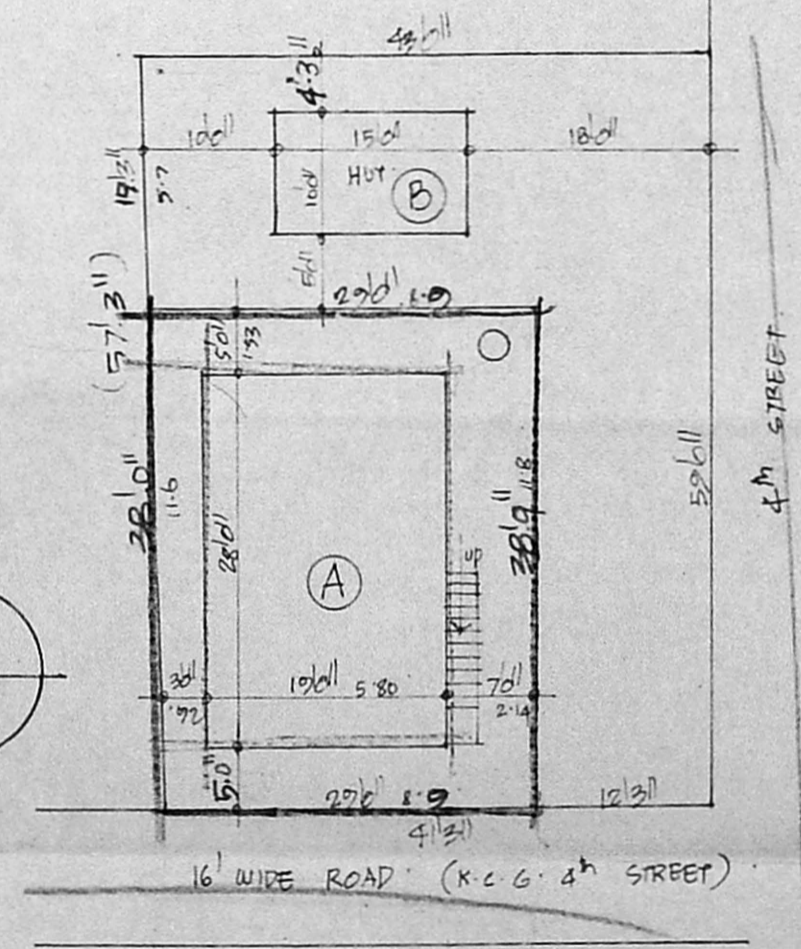

**RESIDARY PLOT DETAILS**  
SCALE 1" TO 16'0"